

ALTO SAX

MAYNARD FERGUSON

BUT BEAUTIFUL

Arranged by David Metzger

ONE ALTO
ONLY
NO 2ND ALTO

BALLAD - 3/4

ALTO

-2-

"BUT BEAUTIFUL"

39

43

59

76 (TEMPO 1 - BALLAD)

OPEN-FREE PIANO SOLO

80 81 82 83

84 (CRESO.) 85 86 f 87 (SUBITO MP)

88 89 90 91

92.93 2 (Poco Rit.) (MP CAZENZA) 94 p 95

BUT BEAUTIFUL

Arranged by David Metzger

BALLAD - 1/2 : 3/4

1
mf

2 3 4

5 6 7 8

9
10-14 mp 15 3 16

17 18 19 20 3

21 22 23 24

25
26 27 28

29 30 31 32

33-34
mf 35 36 37 38

TEMPO 1

"BUT BEAUTIFUL"

39

43

59

76 TEMPO 1 - BALLAD

OPEN - FREE PIANO SOLO

(CAP BUA)

Tenor 1

"BUT BEAUTIFUL"

- Measures 80-83: *(Loco)* *p*
- Measure 84: *p*
- Measures 85-86: *(CRES.)* *f*
- Measure 87: *(SUBITO MP)* *p*
- Measures 88-91: *p*
- Measures 92-93: *2* *(Poco Rit.)*
- Measures 94-95: *(MF CAZENZA)* *p*

Five empty musical staves for accompaniment or other instruments, each consisting of five lines.

2nd TENOR SAX

MAYNARD FERGUSON

BUT BEAUTIFUL

Arranged by David Metzger

BALLAD - $\text{♩} = \text{♩}^3$

39

43

59

76 (TEMPO 1 - BALLAD)

75 OPEN - FREE PIANO SOLO

76-78

79 (CAF BUA) mp

Handwritten annotations include: (Loco) above measure 80; (CRESC.) below measure 85; (SUBITO MP) below measure 87; (Poco Rit.) below measure 92-93; (MF CADENZA) below measure 94; and a '2' above measure 92-93. Dynamic markings include *p*, *f*, and *mp*. There are also some handwritten symbols like a triangle and a dash above measure 86.

Five sets of empty musical staves, each consisting of five lines, provided for additional notation.

BARITONE SAX

MAYNARD FERGUSON

BUT BEAUTIFUL

Arranged by David Metzger

BALLAD - $\text{♩} = \text{♩}^3$

1

3 3

A mf

2 3 4

5 6 7 8

9

10-14 mp 15 16

17 18 19 20

21 22 23 24

25

26 27 28

29 30 31 32

33-36 mf 37 38

39

43

59

76 (TEMPO 1 - BALLAD)

OPEN - FREE PIANO SOLO 75

76-79

BARI

- 3 -

"BUT BEAUTIFUL"

4

80-83

mp 84 (CRESC.) 85 86 f 87 (SUBITO mp)

88 89 90 91

2

92-93 (Poco Rit.) (MF CAPELLA) 94 p 95

1st TRUMPET

MAYNARD FERGUSON

BUT BEAUTIFUL

Arranged by David Metzger

BALLAD ♩ = 3/4

1 FLUGELS

A 1-4 mp 5 6 3 7 8

9 10-16

3 17-19 mp 20 21 22 23

25 TO TRUMPET 24 25-38

39 STR. BHS mf 3 40 3 41 42

43 f 44 45 46

47 48 49 50-58

59 f fp 60 61 62

TRUMPET 1

"BUT BEAUTIFUL"

(OP. CUTOFF)

63 64 65 66

67 68 69 70

71 72 73 74

76 TEMPO 1-BALLAD

(OPEN FREE PIANO SOLO)

76-84

75 76-84 85

86 87 88 89

(SUBTLE MP)

TO FLUGEL

2

(POCO RIT.)

(MP. CADENZA)

94

95

90 91 92-93 94 95

MAYNARD

ROD WOLBER MAYNARD FERGUSON

2ND TROPT

(SOLO)

BUT BEAUTIFUL

Arranged by David Metzger

BALLAD

1 FLUGEL

37 38 40-42

39

43

6

B13(#11)

(ENSEMBLE)

49 50

Bm? D/E C#m? F#m? Bm? D/E Amaj? C#7(#9)

51 52 53 54

F#m? A/B B? Cm? F? Bm? D/E

55 56 57 58

59

Amaj? (TO TRUMPET)

6

(FILLS) B13

60-65 66

Bm? D/E E/D C#m? F#m? G#7 G#7 C#7(#9) F#m? F/G

67 68 69 70

(TO FLUGEL)

3

(BAND)

74

OPEN FREE PIANO SOLO

75

71-73

76

TEMPO 1-BALLAD

5

(FLUGEL)

C7(#11) C+? C? C7(b9)

76-80 81 mf 82 83

(TRPT. COE!)

3

(PLAY!)

84-87 88 89 90 91 mf

F+7(b9)

(BAND IN)

Bb MAJ9

Poco Rit.

(CADENZA)

92 93 94 95

TRUMPET

MAYNARD FERGUSON

3RD

BUT BEAUTIFUL

Arranged by David Metzger

BALLAD. ♩ = ♩³

Additional annotations include 'FLUGELS', 'TO TRUMPET', 'STR. BMS', and various dynamic markings (*mp*, *mf*, *f*). The score includes measure numbers (9, 17-19, 25, 39, 43, 47, 59) and a final measure number 62.

TRUMPET 2

"BUT BEAUTIFUL"

(OP. CUTOFF)

63 64 65 66 67 68 69 70 71 72 73 74

76 TEMPO 1-BALLAD

(OPEN FREE PIANO SOLO)

76-84

85 mf

86 f

87 (SUBITO mp)

88 3

89

90 3

91

92-93

(POCO RIT.)

(MF COENCA)

94

95

BUT BEAUTIFUL

Arranged by David Metzger

BALLAD. ♩ = 3

FLUGELS

TRUMPET 2

"BUT BEAUTIFUL"

(OPK. CUTOFF)

63 64 65 66

67 68 69 70

[Sr. 8THS] mf f [Sr. 8THS]

71 72 73 74

75 76-84 85

[76] TEMPO 1-BALLAD

(OPEN FREE PIANO SOLO)

mf

86 87 88 89

f (SUBITO mp)

90 91 92-93

(TO FLUGEL)

2

(Poco Rit.)

94 95

(MF (CROENZA))

p

Empty musical staves for rehearsal or additional notation.

TRUMPET
5th

MAYNARD FERGUSON

BUT BEAUTIFUL

Arranged by David Metzger

BALLAD - $\text{♩} = \text{♩}^3$

1 FLUGELS

25 TO TRUMPET

STR. BTHS

TRUMPET

"BUT BEAUTIFUL"

(OPT. CUTOFF)

63 64 65 66

67 68 69 70

[ST. BTHS] mf f [ST. BTHS]

71 72 73 74

75 76-84 85

[76] TEMPO 1-BALLAD

[OPEN FREE PIANO SOLO] mf

86 87 88 89

f [SUBITO MP]

90 91 92-93

[3] [2]

[TO FLUGEL] [POCO RIT.]

94 95

[MP CADENZA] P

1st TROMBONE

MAYNARD FERGUSON

BUT BEAUTIFUL

Arranged by David Metzger

Ballad - $\text{♩} = 3$

Measures 1-4: *mf*, first ending bracket, dynamics 1, 2, 3, 4.

Measures 5-8: Dynamics 5, 6, 7, 8.

Measures 9-12: **9**, dynamics 10-16, 17-19, *mp*, 20.

Measures 21-24: Dynamics 21, 22, 23, 24.

Measures 25-32: **25**, dynamics 25-32, *mf*, 33, 34.

Measures 35-38: Dynamics 35, 36, *fz*, 37, 38.

Measures 39-42: **39**, dynamics 40, 41, 42.

Measures 43-46: **43**, dynamics 44, 45, 46.

TROMBONE 1

"BUT BEAUTIFUL"

47 48 49 50-54

55 mf 56 57 58

59 f 60 61 62

63 64 65 66

67 68 69 70

71 72 73 74

76 TEMO 1-BALLAD

75 (OPEN FREE PIANO SOLO)

76-83 84 85 86 f 87 (SUBITO MP)

88 89 90 91

92-93 94 95

2nd TROMBONE

MAYNARD FERGUSON

BUT BEAUTIFUL

Arranged by David Metzger

BALLAD -

TROMBONE 2

"BUT BEAUTIFUL"

76 TEMPO 1-BALLAD

3rd TROMBONE

BUT BEAUTIFUL

Arranged by David Metzger

TROMBONE 3

BUT BEAUTIFUL

55 *mf* 56 57 *mf* 58 *mf* 59 *f* 60 *fp* 61 62 63 64 65 66 67 68 69 *f* 70 71 72 73 *ST. BTHS* 74 75 *OPEN FREE PRO. SOLO*

76 **TEMPO 1** 77 78-83 84 *mp* *CRESC.* 85 86 *f* 87 *SUB. MP* 88 89 90 91 92-93 *Poco Rit.* 94 95

4th TROMBONE

BUT BEAUTIFUL

Arranged by David Metzger

TROMBONE 4

(BUT BEAUTIFUL)

55 *mf* 56 57 58

59 *f* 61 62

63 64 65 66

67 *mf* 68 69 70

71 72 73 74 75 (OPEN FREE PRO. SOLO)

76 (TEMPO 1) 8 76-83

84 *mp* 85 CRESC. 86 *f* 87 (SUB. MP)

88 89 90 91

92-93 2 Poco RIT. 94 95

BUT BEAUTIFUL

Arranged by David Metzger

Ballad - ♩ = ♩³

1

3

9

13

17

21

25

29

Am[?] C/D C[?](#11) Bm[?] F[?] Em[?] B^{b?}(#11) Am[?] F^{#?}m[?] B[?](b9) Em[?] Eb/F

33

GMAJ[?]/D EbMAJ[?]/D AbMAJ[?]/D D[?](b9) [39] GMAJ[?] CMAJ[?] FMAJ[?] B^{b?}MAJ[?]

EbMAJ[?] AbMAJ[?] Db^{b?}(#11) G^{b?}MAJ[?](#11)/A3 GMAJ[?] C[?](#11 b9) Bm[?] B^{b?}m[?] D^{b?}/Eb Am[?]

f

Am[?] Dm[?] G[?](b9) Cm[?] F13 GMAJ[?] C13 B+[?](#9) F^{#?} F+[?] E+[?]

A13(#11) Am[?] C/D Bm[?] Em[?] Am[?] C/D GMAJ[?] B+[?](#9)

49

Em[?] G/A A[?] B^{b?}m[?] Eb[?] Am[?] C/D

55

[59] GMAJ[?] Bm[?](b5) E+[?](b9) Am[?] Ab[?] G[?] Cm[?] Eb/F

GMAJ[?] C[?](#11) B+[?](#9) E+[?](b9) A13

63

Am[?] C/D D/C Bm[?] Em[?] F^{#?}m[?](b5) B+[?](#9) Em[?] Eb/F

67

GMAJ[?]/D EbMAJ[?]/D AbMAJ[?]/D Ab/D G(A9) D/F# G/F D/E D^{b?}/Eb

71

72

73

74

75

76 $A^b_{MAJ}?$

$C_m?$ (br) $F_+?$ (br) $B^b_m?$

$D_m?$ (br) $G_+?$ (br)

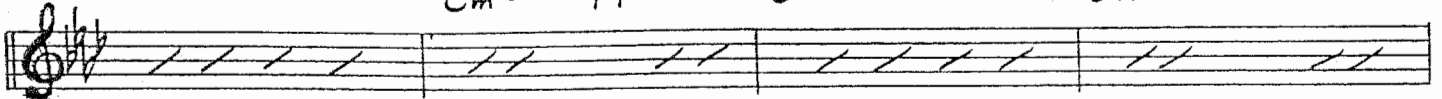

mp

77

78

79

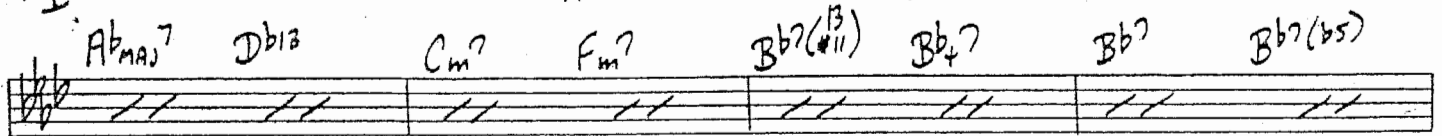

80

81

82

83

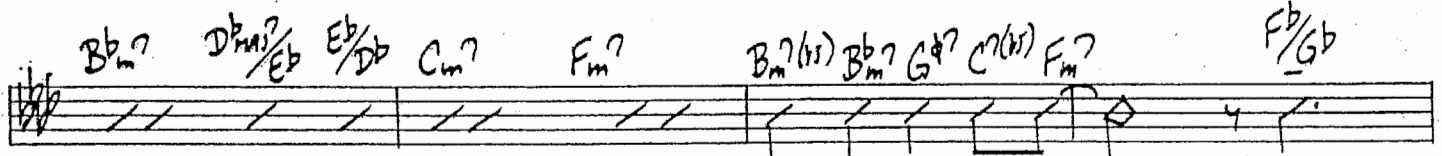

84

f

(SUBITO MP)

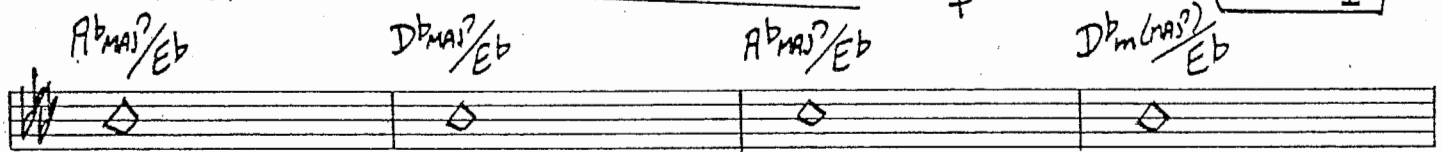

88

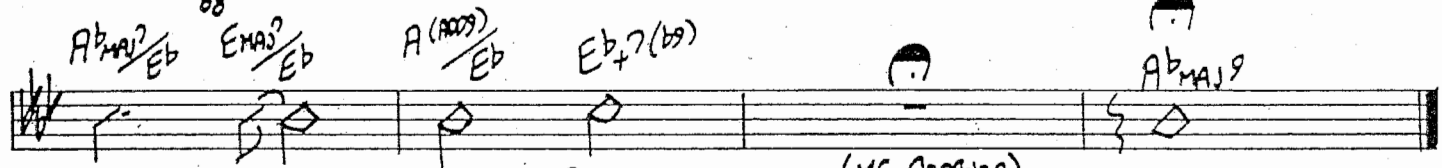

92

93

poco RIT.

(MF CADENZA)

94

p

95

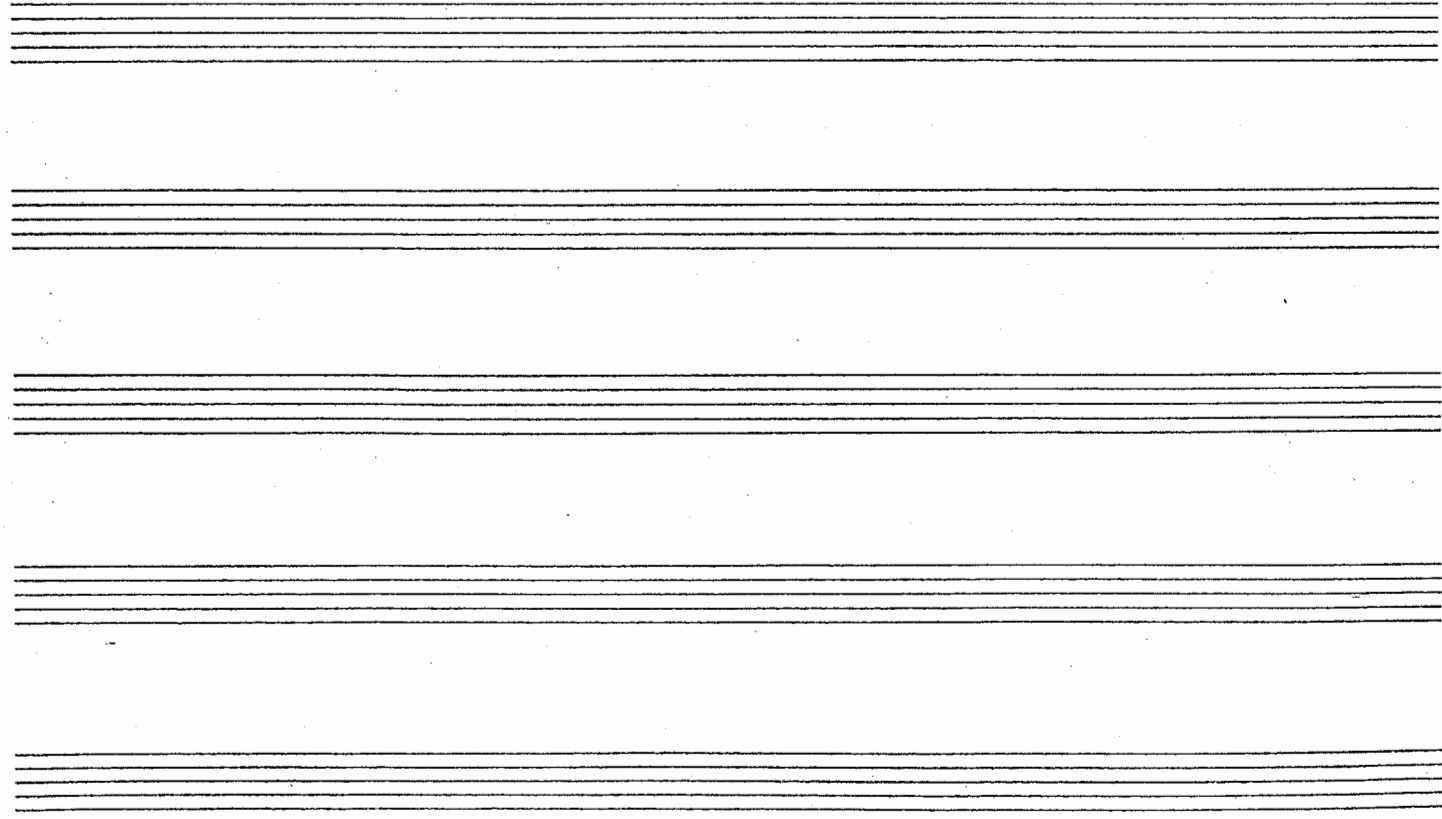

BUT BEAUTIFUL

Arranged by David Metzger

BALLAD - $\text{♩} = \text{♩}^3$

(BUB - 1)

9 $C^9(13 \#11 b9)$ $B_m^7(b9) D^b/E$ A_m^9 C_m^9 $F13$

Chord progression for measures 9-13: $C^9(13 \#11 b9)$, $B_m^7(b9) D^b/E$, A_m^9 , C_m^9 , $F13$.

$GMAJ^7$ $C13$ B_m^9 E_m^7 $A13$ $Bb^7(13 b9)$ $A13$

Chord progression for measures 13-17: $GMAJ^7$, $C13$, B_m^9 , E_m^7 , $A13$, $Bb^7(13 b9)$, $A13$.

13 A_m^9 $D13 /C$ B_m^7 F^9 E_m^{11} Bb^7 A_m^7 Eb^7 $Dsus$ D^9 $GMAJ^7$ $B^7(13 b9)$

Chord progression for measures 17-21: A_m^9 , $D13 /C$, B_m^7 , F^9 , E_m^{11} , Bb^7 , A_m^7 , Eb^7 , $Dsus$, D^9 , $GMAJ^7$, $B^7(13 b9)$.

21 E_m (MAJ^7) G/A $A^7(13 b9)$ $Eb^9(\#11)$ C/D A^b/D

Chord progression for measures 21-25: E_m , (MAJ^7) , G/A , $A^7(13 b9)$, $Eb^9(\#11)$, C/D , A^b/D .

25 $GMAJ^7$ D/C Bb_m^7 Eb^7 A_m^7 B_m^7 $C\#_m^7(b9)$ C_m^7 $F^7(b9)$

Chord progression for measures 25-29: $GMAJ^7$, D/C , Bb_m^7 , Eb^7 , A_m^7 , B_m^7 , $C\#_m^7(b9)$, C_m^7 , $F^7(b9)$.

$GMAJ^7$ $C13$ B_m^7 $E^7(b9)$ $A13$ $Bb^7(13 b9)$ $A13$

Chord progression for measures 29-33: $GMAJ^7$, $C13$, B_m^7 , $E^7(b9)$, $A13$, $Bb^7(13 b9)$, $A13$.

(PIANO)

"BUT BEAUTIFUL"

Am[?] C/D C⁹(#11) Bm[?] F⁷ Em¹¹ Bb⁷(#11) Am¹¹ F#m¹¹ B⁷(b9) Em¹¹ Eb/F

33

GMAJ⁷/D EbMAJ⁷/D AbMAJ⁷/D D⁷(b9) 39 GMAJ⁷ CMAJ⁷ FMAJ⁷ BbMAJ⁷

EbMAJ⁷ AbMAJ⁷ Db⁶(#11) GbMAJ⁹(#11) 43 GMAJ⁷ C⁷(#11) Bm[?] Bb⁷ D^b/Eb Am[?]

Am[?] Dm[?] G⁷(b9) Cm[?] F13 GMAJ⁷ C13 B⁷(#9) F#⁷ F⁷ E⁷

A⁷(#11) Am[?] C/D Bm[?] Em[?] Am[?] C/D GMAJ⁷ B⁷(#9)

49

Em[?] G/A A[?] Bb⁷ Eb[?] Am[?] C/D

55

59 GMAJ⁷ Bm⁷(b5) E⁷(b9) Am[?] Ab⁷ G[?] Cm[?] Eb/F

GMAJ⁷ C⁹(#11) B⁷(#9) E⁷(b9) A13

63

Am[?] C/D D/C Bm[?] Em¹¹ F#m⁷(b5) B⁷(#9) Em¹¹ Eb/F

67

GMAJ⁷/D EbMAJ⁷/D AbMAJ⁷/D Ab/D G(Ao9) D/F# G/F D/E Db/Eb

71

72

73

Solo Fills

74

75

PIANO

- 3 -

"BUT BEAUTIFUL"

76 $A^b_{MAJ}?$ $C_m?(b5)$ $F_+?(b9)$ $B^b_m?$ $D_m?(b5)$ $G_+?(b9)$

mp

77 $A^b_{MAJ}?$ D^b_{13} $C_m?$ $F_m?$ $B^b_7(\#11)$ $B^b_7?$ $B^b_7?$ $B^b_7(b5)$

80 $B^b_m?$ $D^b_{MAJ}?$ E^b/D^b $C_m?$ $F_m?$ $B_m?(b5)$ $B^b_m?$ $G^b?$ $C^b(b7)$ $F_m?$ F^b/G^b

84 $A^b_{MAJ}?$ $D^b_{MAJ}?$ $A^b_{MAJ}?$ $D^b_m(MAJ)?$ *f* *(SUBITO mp)*

FLOATING 88 FILLS

92 $A^b_{MAJ}?$ $E^b_{MAJ}?$ $A^b(MAJ)?$ $E^b_+?(b9)$ $A^b_{MAJ}?$

93 Poco RIT. 94 (MF CAENZA) *p* 95

Empty musical staves for continuation of the piece.

BUT BEAUTIFUL

Arranged by David Metzger

Ballad - ♩ = ♩³

13

17

21

29

Am[?] C/D C[?](#11) Bm[?] F⁷ Em¹¹ B^{b?}(#11) Am¹¹ F^{#m} B[?](b9) Em¹¹ Eb/F

33
GMAJ[?]/D EbMAJ[?]/D AbMAJ[?]/D D[?](b9) [39] *CRESC.*

[43] *f*

49

A13(#11) Am[?] C/D Bm[?] Em[?] Am[?] C/D GMAJ[?] B[?](#9)

55
Em[?] G/A A[?] B^{b?}m[?] Eb[?] Am[?] C/D

[59] *f* B^{b?}m[?](b5) E+[?](b9)

63 3 A13

67
Am[?] C/D D/C Bm[?] Em¹¹ F^{#m}[?](b5)

[71] [72] [73] [74] [75] STRAIGHT BTHS OPEN FREE PIANO SOLO

76 $A^b_{MAJ}?$

$C_m?$ (b5) $F_+?$ (b9) $B^b_m?$

$D_m?$ (b5) $G_+?$ (b5)

mp

$A^b_{MAJ}?$ D^b_{13}

77

$C_m?$ $F_m?$

78

$B^b?$ (#11) $B^b_+?$

79

$B^b?$ $B^b?$ (b5)

80

81

82

83

$B^b_m?$ $D^b_{MAJ}?$ / E^b E^b/D^b $C_m?$ $F_m?$

84

f

(SUBITO mp)

88

92

93

(Poco RIT.)

(MF CADENZA)

94

P

95

Five empty musical staves for continuation of the piece.

BUT BEAUTIFUL

Arranged by David Metzger

BALLAD - $\text{♩} = \text{♩}^3$

BRUSHES $\frac{3}{4}$ 1

mf 2 3 4 5 6

9

7 8 10 11-16

6 BARS TIME

PLAY:

17 18 19 20 21 22 23 24

25 (SXS.)

26 27 28

29 30 31 32

33 34 35 36 37 38

TO STIX

39

CRÉSC.

ST. BTHS.

40 41 42

43

f

BIG FILL

44 45 46

DRUMS

"BUT BUT BUT"

6 BARS TIME

PLAY: Musical notation for measures 51-56, consisting of six bars of rhythmic notation with diagonal lines.

76 (TEMPO 1-BALLAD)

8 BARS TIME

PLAY: Musical notation for measures 76-83, consisting of eight bars of rhythmic notation with diagonal lines.

PERCUSSION

MORRIS FERGUSON

BUT BEAUTIFUL

Arranged by David Metzger

BALLAD - $\text{♩} = \text{♩}^3 \text{♩}$

VIBES || ^

1-4 p 5 3 6 7 8

9 10 10-19 mp 20

21 22 23 24

25 14

39 mf

43 44 45 46

47 48 49 50-58

59 60 61 62

PERC.

2

"BY BEAUTIFUL"

- Measures 67-72: Rested.

- Measure 75: Rested. **76 TEMPO 1** marking above.
- Measures 77-78: Rested.

- Measures 84-86: Rested. **3** marking above.

- Measures 92-93: Rested. **2** marking above.

Empty musical staves (8, 9, 10).